









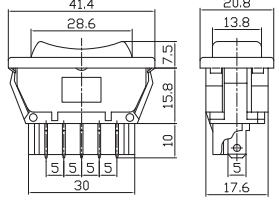

型号说明 Ordering Information

技术特性 Specification

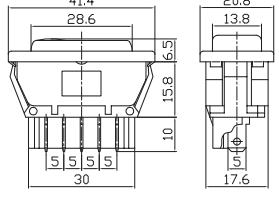
ASW-13D

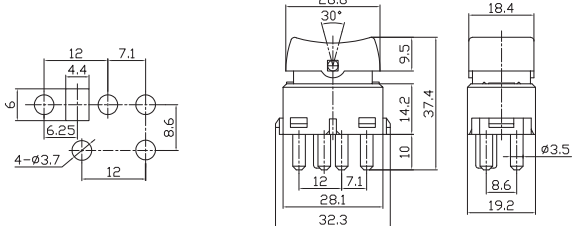
- 带直流感 With DC lamp
- 产品序号 Product order
- 汽车开关 Automotive switch

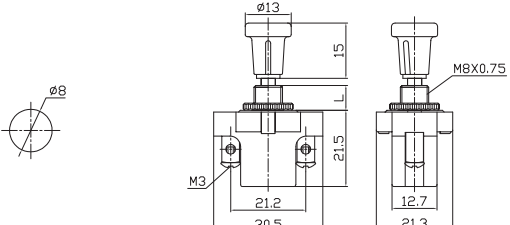
- 1.接触电阻 Contact Resistance:50mΩ max
- 2.绝缘电阻 Insulation Resistance:500VDC 100MΩ min
- 3.耐电压 Dielectric Strength:1500VAC, 1Minute
- 4.操作温度 Operating Temperature:-25℃ ~ +85℃
- 5.电气寿命 Electrical Life:10,000 Cycles

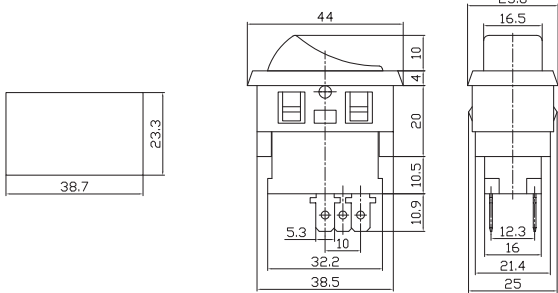
	<p><b>ASW-01</b> 20A 12VDC;10A 30VDC DPDT 5P</p>	
	<p><b>ASW-02D</b> 20A 12VDC DPDT 5P(with lamp)</p>	
	<p><b>ASW-03 ASW-03D</b> DPDT 4P <b>ASW-04 ASW-04D</b> DPDT 5P 20A 12VDC</p>	
	<p><b>ASW-05</b>(L=7,13,20) 10A 12VDC;6A 30VDC SPST 2P</p>	
	<p><b>ASW-06-101</b> ON-OFF 2P <b>ASW-06-102</b> ON-ON 3P <b>ASW-06-103</b> ON-OFF-ON 3P 10A 30VDC;20A 12VDC</p>	



**ASW-07D** ON-OFF  
 25A 12VDC  
 SPST 3P(with lamp)  
 LED Color:Red,Yellow,  
 Green,Blue,White,Purple

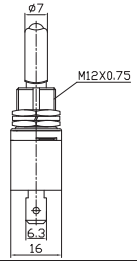
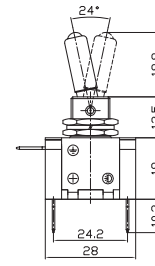
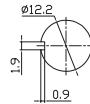

**SAC-01**  
 (Switch Aircraft Cover)  
 Color:Red,Yellow,Green,Blue,Purple,  
 Black,Transparent,Chrome plating  
 Used to ASW-07D, KN3(A),(B),(C),(D)

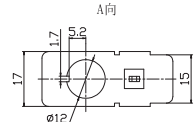
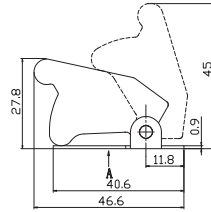

**ASW-07D-2** ON-OFF  
 30A 12VDC  
 SPST 3P(with lamp)  
 LED Color:Red,Yellow,  
 Green,Blue,White,Purple

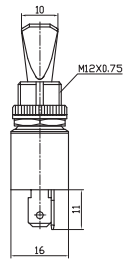
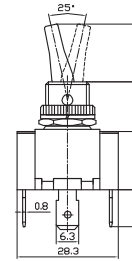
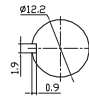

**ASW-08** OFF-(ON)  
 3A 30VDC;6A 12VDC  
 SPST 2P

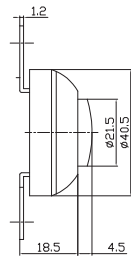
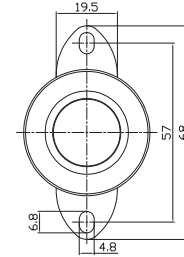
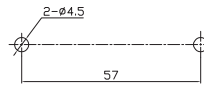

**ASW-08H** OFF-(ON)  
 3A 30VDC;6A 12VDC  
 SPST 2P

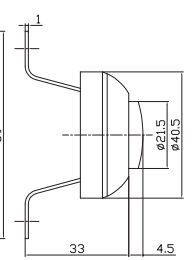
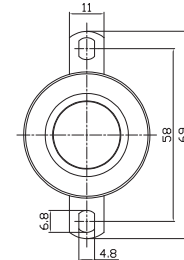
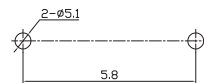

**ASW-09D** ON-OFF  
 20A 12VDC(with lamp)  
 SPST 3P

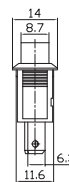
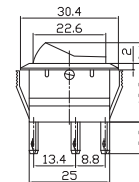
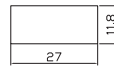

**ASW-09-101** ON-OFF  
 SPST 2P  
**ASW-09-102** ON-ON  
 SPDT 3P  
 20A 12VDC;10A 125VAC

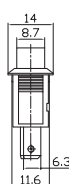
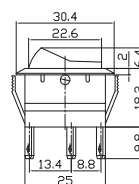
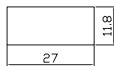



ASW-10-101 ON-OFF 2P  
 ASW-10-102 ON-ON 3P  
 ASW-10-103 ON-OFF-ON 3P  
 35A 12VDC;20A 30VDC

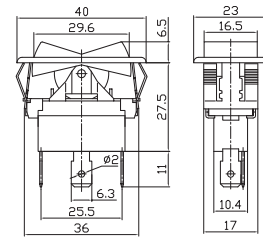
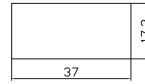

ASW-11D ON-OFF  
 20A 12VDC(with lamp)  
 SPST 3P

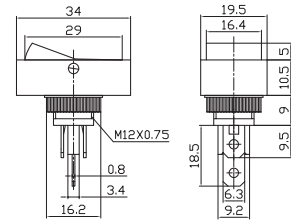

ASW-11-101 ON-OFF 2P  
 ASW-11-102 ON-ON 3P  
 20A 12VDC;10A 125VAC

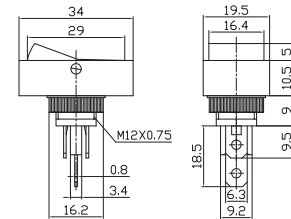

ASW-13D ON-OFF  
 20A 12VDC(with lamp)  
 SPST 3P

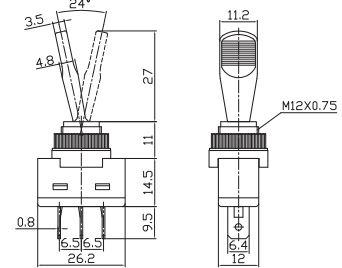

ASW-13-101 ON-OFF 2P  
 ASW-13-111 (ON)-OFF 2P  
 ASW-13-102 ON-ON 3P  
 ASW-13-103 ON-OFF-ON 3P  
 20A 12VDC;10A 125VAC

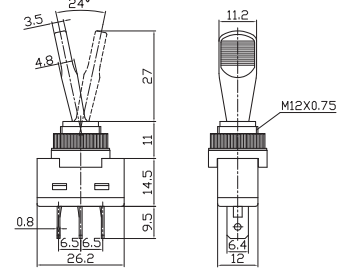

ASW-13-101L ON-OFF  
 ASW-13-111L (ON)-OFF  
 20A 12VDC;10A 125VAC  
 SPST 2P

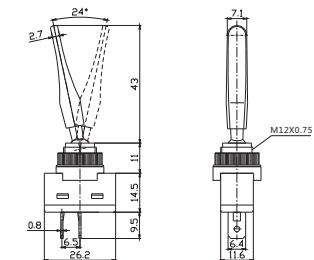

ASW-14D ON-OFF  
 20A 12VDC(with lamp)  
 SPST 3P

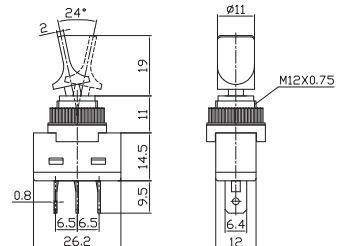



# 汽车开关

# Automotive Switch

# ASW Series



ASW-14-101 ON-OFF 2P  
 ASW-14-102 ON-ON 3P  
 ASW-14-103 ON-OFF-ON 3P  
 20A 12VDC;10A 125VAC

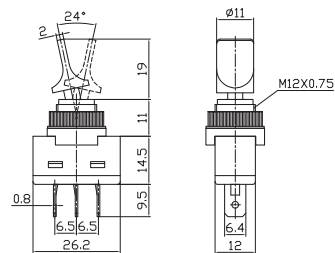

ASW-15D ON-OFF L=18  
 ASW-15D-2 ON-OFF L=24  
 20A 12VDC(with lamp)  
 SPST 3P

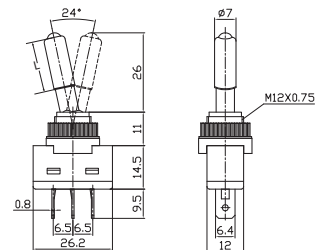

ASW-16-101 ON-OFF  
 20A 12VDC;10A 125VAC  
 SPST 2P

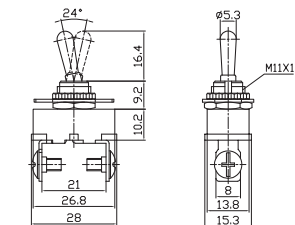

ASW-17D ON-OFF  
 35A 12VDC(with lamp)  
 DPST 4P

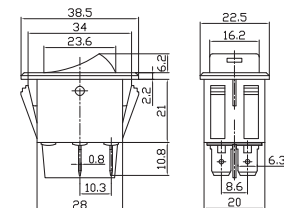
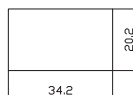

ASW-17-201 ON-OFF DPST 4P  
 ASW-17-202 ON-ON DPDT 6P  
 35A 12VDC

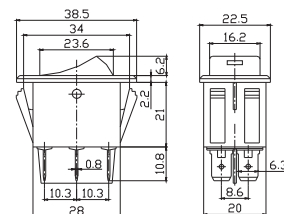
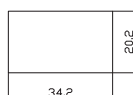

ASW-17-201N ON-OFF DPST 4P  
 ASW-17-202N ON-ON DPDT 6P  
 20A 125VDC; 15A 250VAC

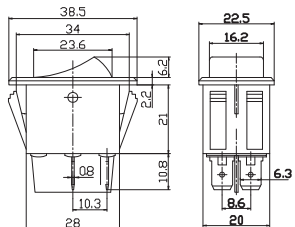
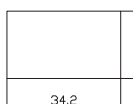

ASW-18 ON-(OFF)  
 20A 12VDC

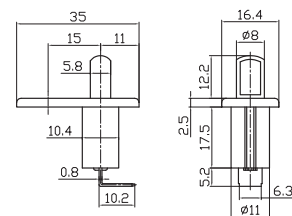
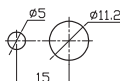



# 汽车开关

# Automotive Switch

# ASW Series



**ASW-18-2** ON-(OFF)  
20A 12VDC

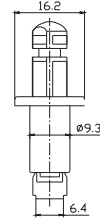
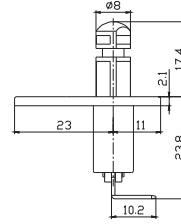
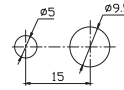

**ASW-18-3** ON-(OFF)  
20A 12VDC

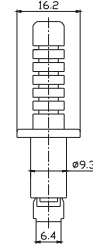
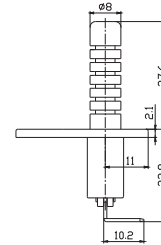
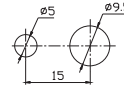

**ASW-18-4** ON-(OFF)  
20A 12VDC

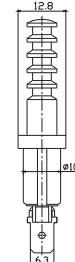
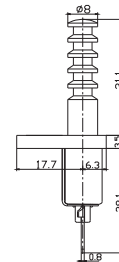
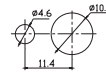

**ASW-19** ON-(OFF)  
20A 12VDC

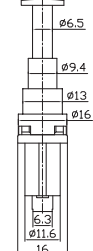
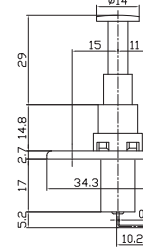
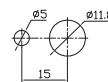

**ASW-20D** ON-OFF  
20A 12VDC(with lamp)  
**ASW-20D-A** ON-OFF  
30A 12VDC(with lamp)  
SPST 3P

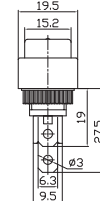
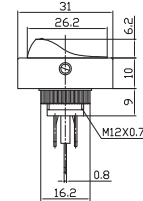

**ASW-20D-2** ON-OFF  
20A 12VDC(with lamp)  
**ASW-20D-2A** ON-OFF  
30A 12VDC(with lamp)  
SPST 3P

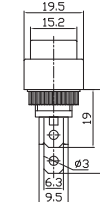
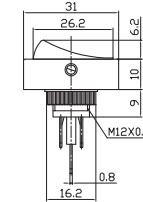

**ASW-20D-3** ON-OFF  
20A 12VDC(with lamp)  
**ASW-20D-3A** ON-OFF  
30A 12VDC(with lamp)  
SPST 3P

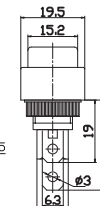
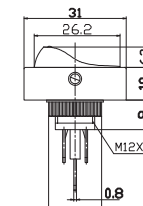



# 汽车开关

# Automotive Switch

# ASW Series

	<p><b>ASW-21D</b> 20A 12VDC(with lamp) DPDT 6P</p>	
	<p><b>ASW-22</b> ON-OFF 20A 12VDC SPST 2P</p>	
	<p><b>ASW-23-101</b> ON-OFF 6A 120VAC;3A 240VAC <b>ASW-23-101A</b> ON-OFF 15A 120VAC;10A 240VAC SPST 2P</p>	
	<p><b>ASW-23-102A</b> ON-ON <b>ASW-23-103A</b> ON-OFF-ON 15A 120VAC;10A 240VAC SPDT 3P</p>	
	<p><b>ASW-24</b> (ON)-OFF 20A 12VDC;10A 125VAC</p>	
	<p><b>ASW-25D</b> ON-OFF 20A 12VDC;10A 125VAC SPST 3P</p>	
	<p><b>ASW-25-101</b> ON-OFF SPST 2P <b>ASW-25-102</b> ON-ON SPDT 3P 20A 12VDC;10A 125VAC</p>	



**ASW-26-101** ON-OFF  
SPST 2P  
**ASW-26-102** ON-ON  
SPDT 3P  
20A 12VDC;10A 125VAC

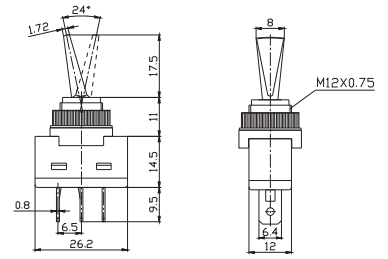

**ASW-27** (ON)-ON-(ON)  
40A 12VDC  
DP3T 5P

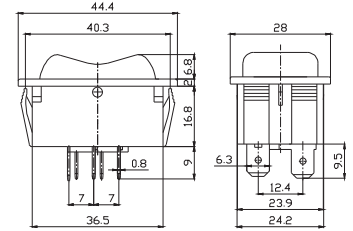
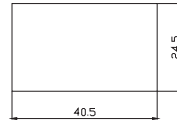

**ASW-28** (原PBS-25B)  
3A 125VAC;1A 250VAC

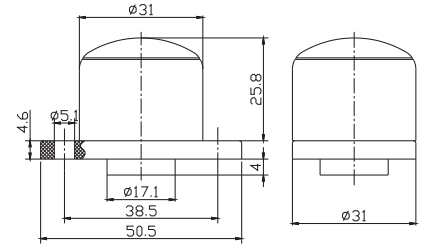

**ASW-29D** ON-OFF  
Illuminated ON/OFF Button Switch  
20A 12VDC  
**ASW-29** ON-OFF  
ON/OFF Button Switch  
10A 125VDC;6A 250VAC; 20A 12VDC

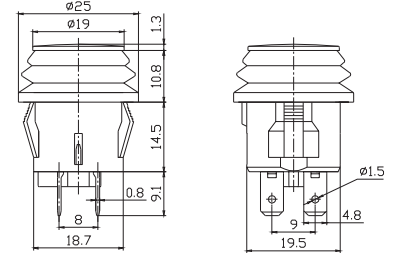
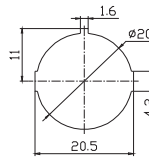

**ASW-29E-D** ON-OFF  
Illuminated ON/OFF Button Switch  
20A 12VDC

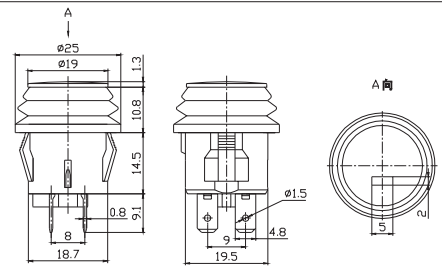
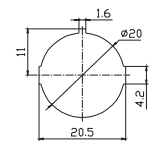

**ASW-30D**  
Illuminated ON/OFF Rocker Switch  
20A 12VDC;10A 24VDC  
SPST 3P

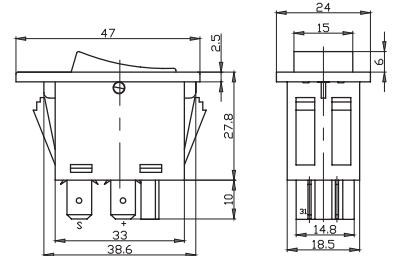
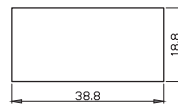

**MIRS-101E-8C/D** ON-OFF  
16A 12VDC(with lamp)  
SPST 3P

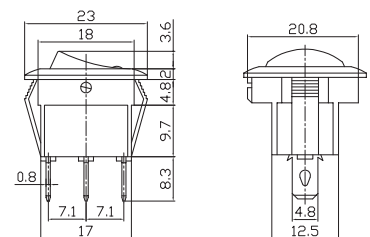
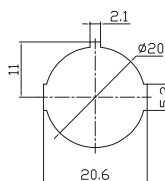









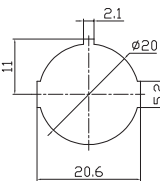
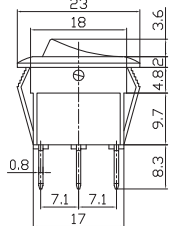
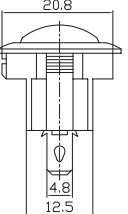

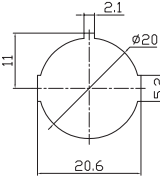
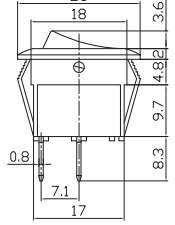
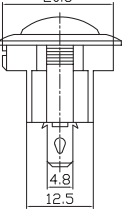

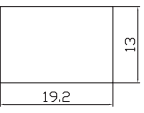
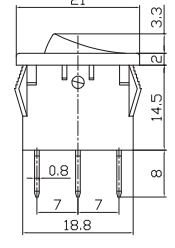
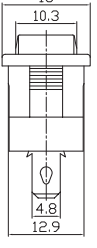

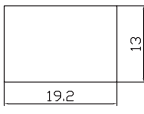
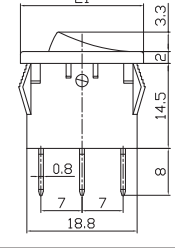
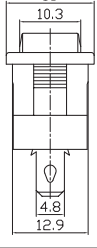
# 汽车开关

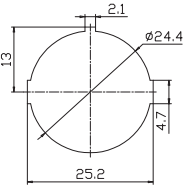
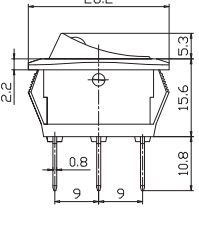
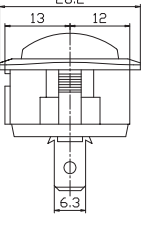
# Automotive Switch

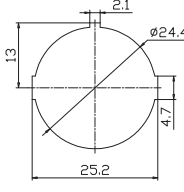
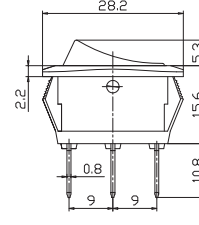
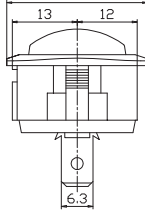
# ASW Series

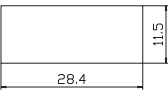
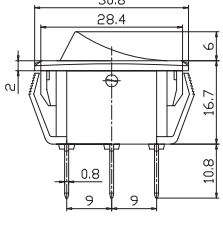
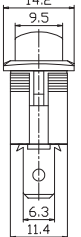
	<p><b>MIRS-101-8C/D</b> ON-OFF 16A 12VDC(with lamp) SPST 3P</p>			
	<p><b>MRS-101-8C</b> ON-OFF 2P <b>MRS-102-8C</b> ON-ON 3P <b>MRS-103-8C</b> ON-OFF-ON 3P 16A 12VDC; 10A 125VAC</p>			
	<p><b>MIRS-101-3D-2</b> ON-OFF 15A 12VDC(with lamp) SPST 3P</p>			
	<p><b>MIRS-101-2C/D</b> ON-OFF 15A 12VDC(with lamp) SPST 3P</p>			
	<p><b>IRS-101E-12D</b> ON-OFF 25A 12VDC SPST 3P</p>			
	<p><b>IRS-101-12D</b> ON-OFF SPST 3P</p> <p><b>RS-101-12</b> ON-OFF SPST 2P 25A 12VDC</p>			
	<p><b>IRS-101-13D</b> ON-OFF SPST 3P</p> <p><b>RS-101-13</b> ON-OFF SPST 2P 25A 12VDC</p>			





# 汽车开关 指示灯

# Automotive Switch Warning Light

# ASW Series WL Series



**RS-123-11C** (ON)-OFF-(ON)  
35A 12VDC; 20A 125VAC  
SPDT 3P

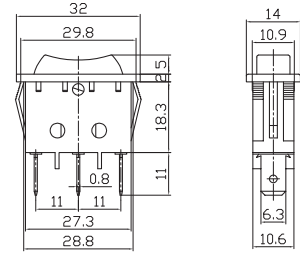
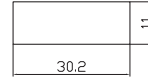

**RS-223-4C** (ON)-OFF-(ON)  
35A 12VDC; 20A 125VAC  
DPDT 6P

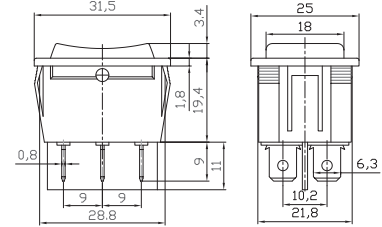
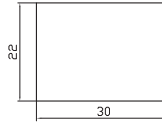

**LS-01**  
Lamp Socket  $\Phi 9.2$

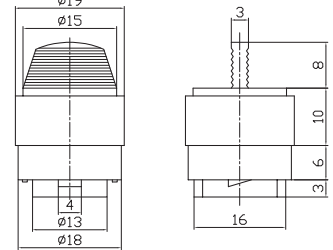

**WL-01**  
12VDC; 220VAC/110VAC



**WL-01S**  
12VDC; 220VAC/110VAC  
(With wire)



**WL-02**  
12VDC; 220VAC/110VAC



**WL-02S**  
12VDC; 220VAC/110VAC  
(With wire)





# 指示灯

# Warning Light

# WL Series



**WL-03**  
50mA 12VDC

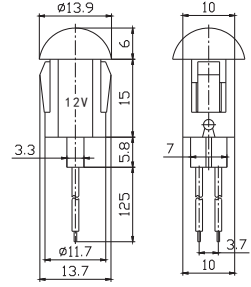
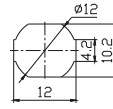

**WL-04(LED)**  
12VDC

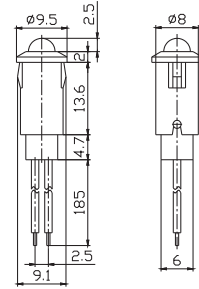
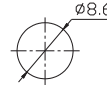

**WL-05**  
50mA 12VDC

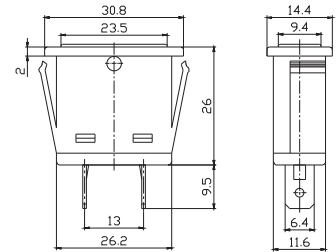
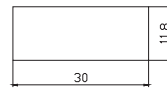

**WL-06(LED)**  
12VDC

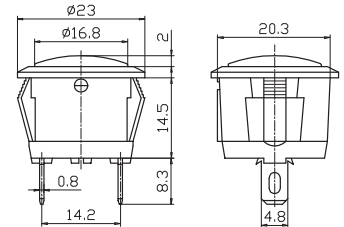
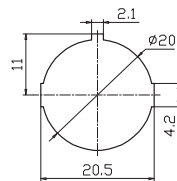

**WL-07(LED)**  
12VDC

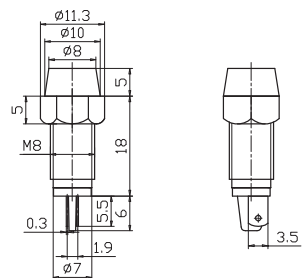
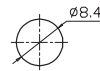

**WL-08**  
12VDC

