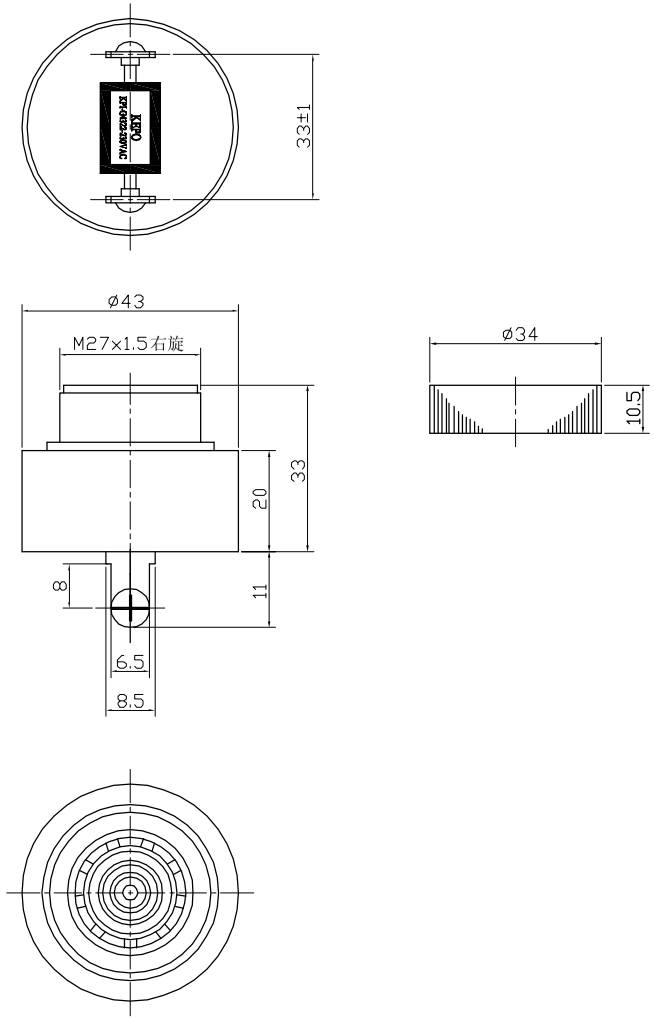

SPECIFICATION

1.Rated Voltage 230VAC
2.Operating Voltage .....200~240VAC
3.Max.Rated Current .....20mA at 230VAC
4.Min.Sound Pressure Level .....80dB at 230VAC/60cm
5.Tone Nature .....Fast Pulse
6.Resonant Frequency .....2.9±0.5KHz
7.Case Material .....ABS
8.Operating Temperature .....-20～+60℃
9.Store Temperature .....-30～+70℃
10.Weight 40g

Compliance with ROHS

No.	DESCRIPTION	APPROVED	DATE

TOLERANCES UNLESS NOTED OTHERWISE
.X ±
.XX ±
.XXX ±
90° FORMED +2.° ANGLES -1.°
FIRST ANGLE PROJECTION

APPROVALS	DATE
DRAWN	
CHECKED	
APPROVED	06.10.17

KEPO NINGBO KEPO ELECTRONIC CO.,LTD
http://www.chinaacoustic.com

Piezo Buzzer
KPI-G4322-230

UNIT	DWG NO.		
mm	KP3.840.104R		
SCALE NOT TO SCALE	SHEET	VER 1.0	